

Table of Contents:

Page 2. Assessing Adult Outpatients with Symptoms Concerning for COVID-19

Page 3. Advance Planning for Outpatient Visits where Aerosol Generating Procedures NOT Needed

Page 4. Advance Planning for Outpatient Visits where Aerosol Generating Procedures ARE Needed

Page 5. Rooming, PPE, and Post-Discharge Room Holds for Outpatient Visits

SF Health Network: Assessing Outpatients with Symptoms Concerning for COVID-19

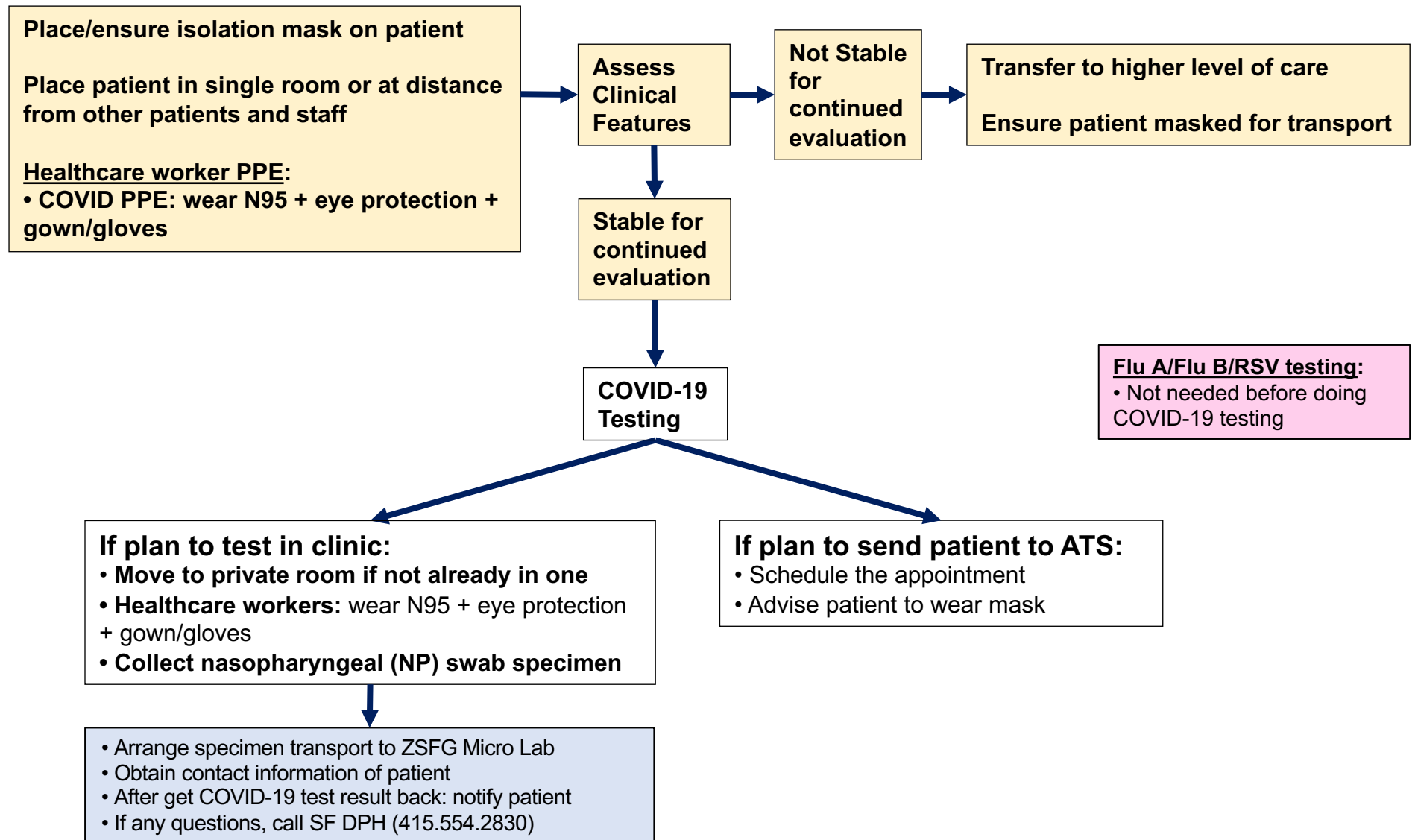

SF Health Network: Advance Planning for Outpatient Visits where Aerosol Generating Procedures NOT Needed

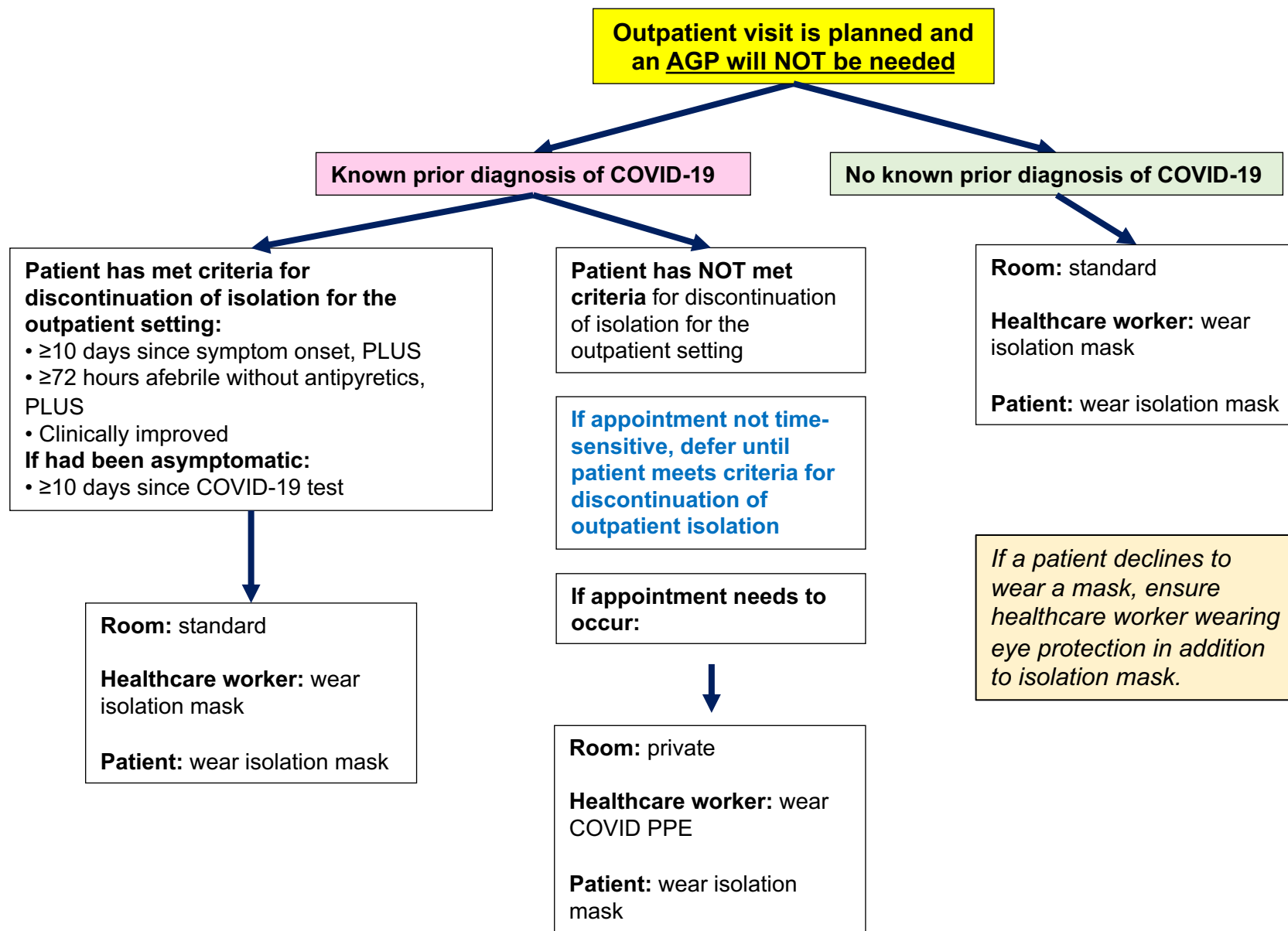

"COVID PPE" defined as N95 + eye protection + gown/gloves

SF Health Network: Advance Planning for Outpatient Visits where Aerosol Generating Procedures ARE Needed

Outpatient visit is planned and an AGP will be needed

Ever diagnosed with COVID-19 before?

No known prior diagnosis of COVID-19

COVID-19 diagnosis >60 days ago

COVID-19 diagnosis 31-60 days ago

COVID-19 diagnosis ≤30 days ago

Room: private, neg pressure if available
PPE: COVID PPE

Room: private, neg pressure if available
PPE: COVID PPE

Room: private, neg pressure if available
PPE: COVID PPE

Room: private, neg pressure if available
PPE: COVID PPE

Not tested in the 7d before the visit

"COVID PPE" defined as N95 + eye protection + gown/gloves

Room: private, neg pressure if available
PPE: standard needed for the AGP

Room: private, neg pressure if available
PPE: standard needed for the AGP

If 1 test was negative:
Room: private, neg pressure if available
PPE: COVID PPE

If 2 tests were negative:
Room: private, neg pressure if available
PPE: standard needed for the AGP

Room: private, neg pressure if available
PPE: standard needed for the AGP

Tested negative <7d before visit

Defer the AGP if medically appropriate. If can't defer it, refer to the below:

Tested positive <7d before visit

Room: private, neg pressure if available
PPE: COVID PPE

Room: private, neg pressure if available
PPE: COVID PPE

Room: private, neg pressure if available
PPE: COVID PPE

Room: private, neg pressure if available
PPE: COVID PPE

SF Health Network: Rooming, PPE, and Post-Discharge Room Holds for Outpatient Visits

	Patient with No Symptoms Concerning for COVID-19		PUI (symptoms of COVID-19)	COVID-19 Positive Patient	Quarantine Patient (asymptomatic but requires quarantine due to close-contact exposure)	
	Negative COVID-19 test in last 7 days	No negative COVID-19 test in last 7 days			Negative COVID-19 test in last 7 days	No negative COVID-19 test in last 7 days
<p><u>NOT</u> performing aerosol generating procedure</p> <p><i>* Performing an NP swab is <u>not</u> considered an AGP</i></p>	<p>Room: Any</p> <p>PPE: isolation mask (+ eye protection if patient [or parent/guardian in pediatrics] declining to wear mask)</p> <p>Room Hold Time: none</p>	<p>Room: Any</p> <p>PPE: isolation mask (+ eye protection if patient [or parent/guardian in pediatrics] declining to wear mask)</p> <p>Room Hold Time: none</p>	<p>Room: Private</p> <p>PPE: N95 + eye protection + gown/gloves</p> <p>Room Hold Time: 15 min.</p>	<p>Room: Private</p> <p>PPE: N95 + eye protection + gown/gloves</p> <p>Room Hold Time: 15 min.</p>	<p>Room: Any</p> <p>PPE: isolation mask (+ eye protection if patient [or parent/guardian in pediatrics] declining to wear mask)</p> <p>Room Hold Time: none</p>	<p>Room: Any</p> <p>PPE: isolation mask (+ eye protection if patient [or parent/guardian in pediatrics] declining to wear mask)</p> <p>Room Hold Time: none</p>
<p><u>Performing</u> an aerosol generating procedure</p> <p><i>Negative pressure rooms in Building 25 have higher air exchange rates, thus need shorter hold times</i></p>	<p>Room: Private (negative pressure preferred if available)</p> <p>PPE: N95 (or if sputum induction: PAPR instead of N95) + eye protection + gloves</p> <p>Room Hold Time: If AGP was not for workup of an infection: none If AGP was for workup of an infection: Non-neg pressure room: 60 min. Neg-pressure room: 30 min.</p>	<p>Room: Private (negative pressure preferred if available)</p> <p>PPE: N95 (or if sputum induction: PAPR instead of N95) + eye protection + gloves</p> <p>Room Hold Time: Non-neg pressure room: 60 min. Neg-pressure room: 30 min.</p>	<p>Room: Private (negative pressure preferred if available)</p> <p>PPE: N95 (or if sputum induction: PAPR instead of N95) + eye protection + gown/gloves</p> <p>Room Hold Time: Non-neg pressure room: 60 min. Neg-pressure room: 30 min.</p>	<p>Room: Private (negative pressure preferred if available)</p> <p>PPE: N95 (or if sputum induction: PAPR instead of N95) + eye protection + gown/gloves</p> <p>Room Hold Time: Non-neg pressure room: 60 min. Neg-pressure room: 30 min.</p>	<p>Room: Private (negative pressure preferred if available)</p> <p>PPE: N95 (or if sputum induction: PAPR instead of N95) + eye protection + gloves</p> <p>Room Hold Time: If AGP was not for workup of an infection: none If AGP was for workup of an infection: Non-neg pressure room: 60 min. Neg-pressure room: 30 min.</p>	<p>Room: Private (negative pressure preferred if available)</p> <p>PPE: N95 (or if sputum induction: PAPR instead of N95) + eye protection + gloves</p> <p>Room Hold Time: Non-neg pressure room: 60 min. Neg-pressure room: 30 min.</p>